

1. Boundary section 1

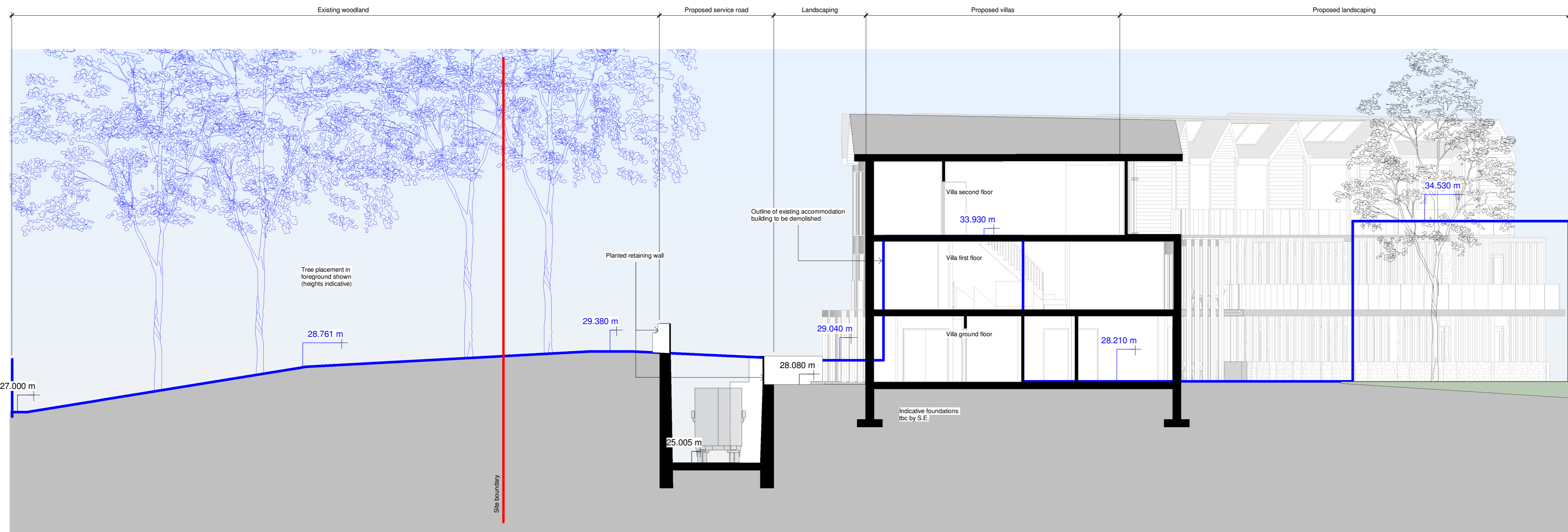

2. Boundary section 2

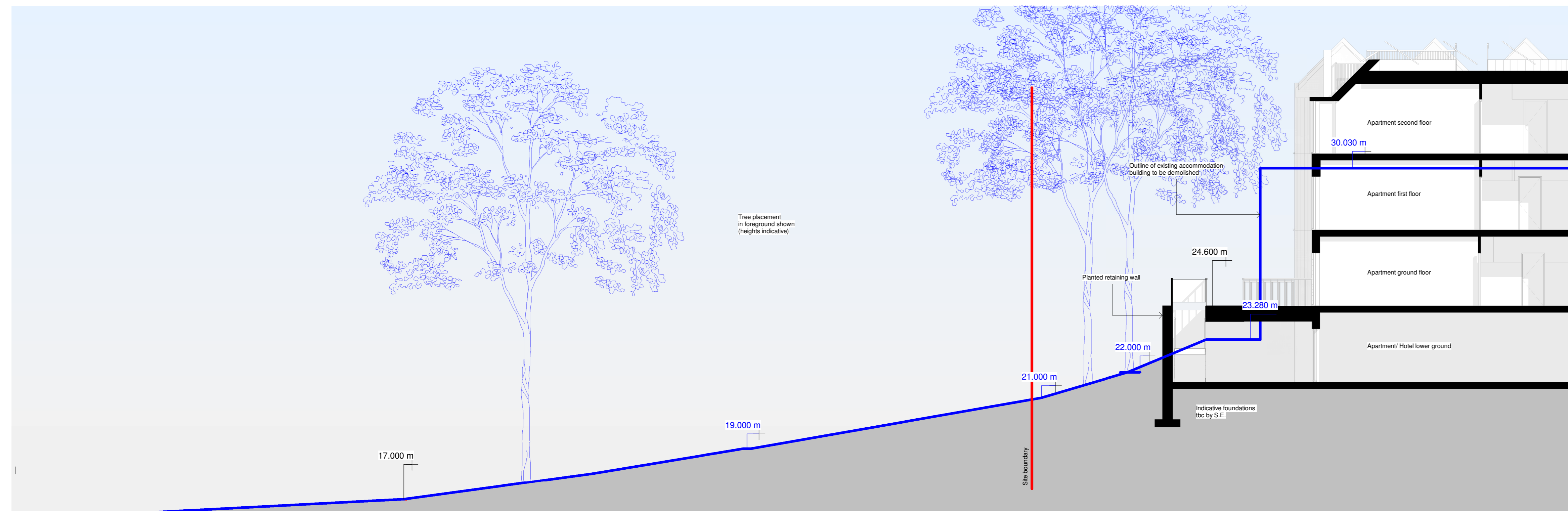

3. Boundary section 3

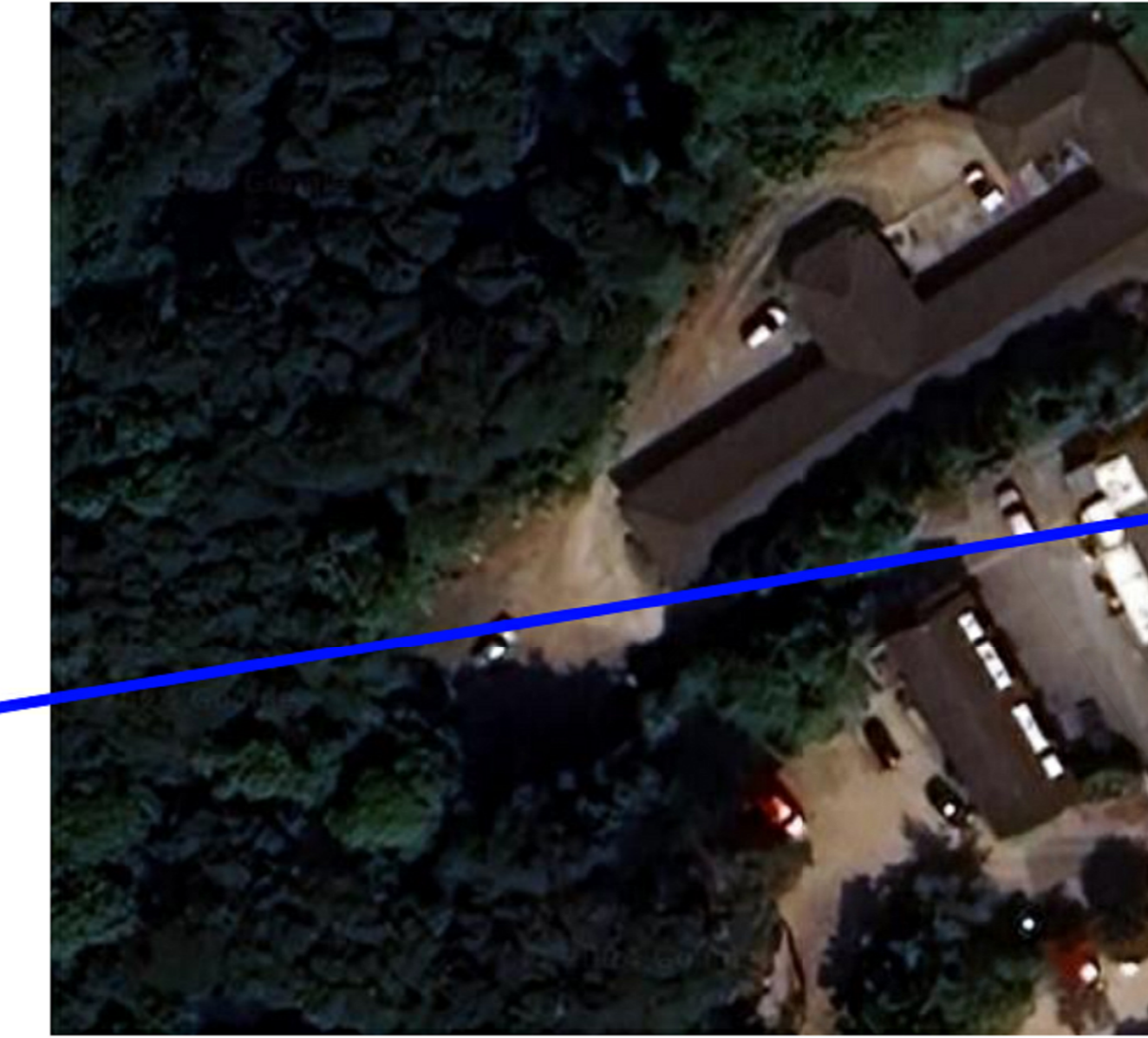

Existing aerial image: boundary section 1



Proposed aerial image: boundary section 1

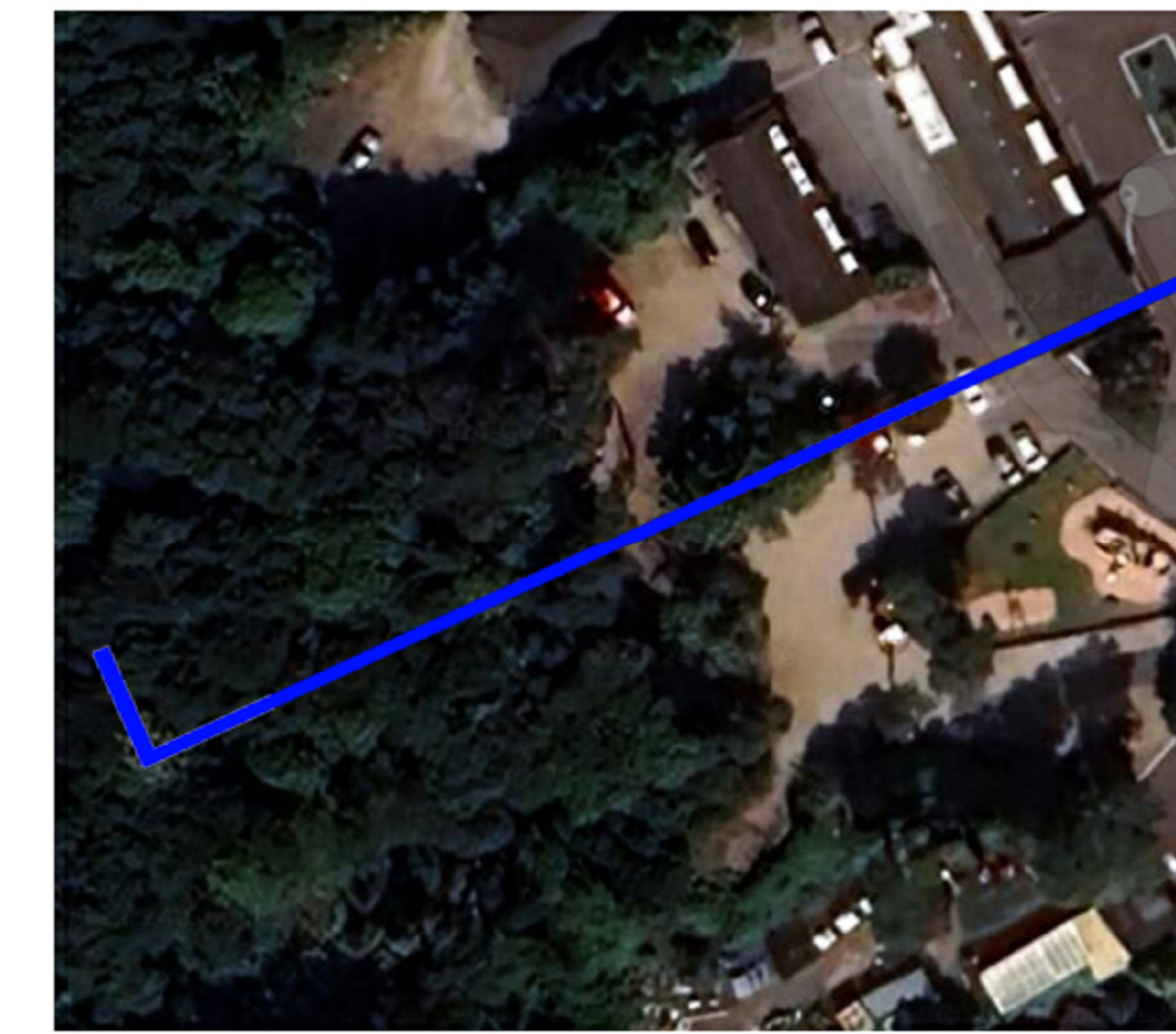

Existing aerial image: boundary section 2



Proposed aerial image: boundary section 2

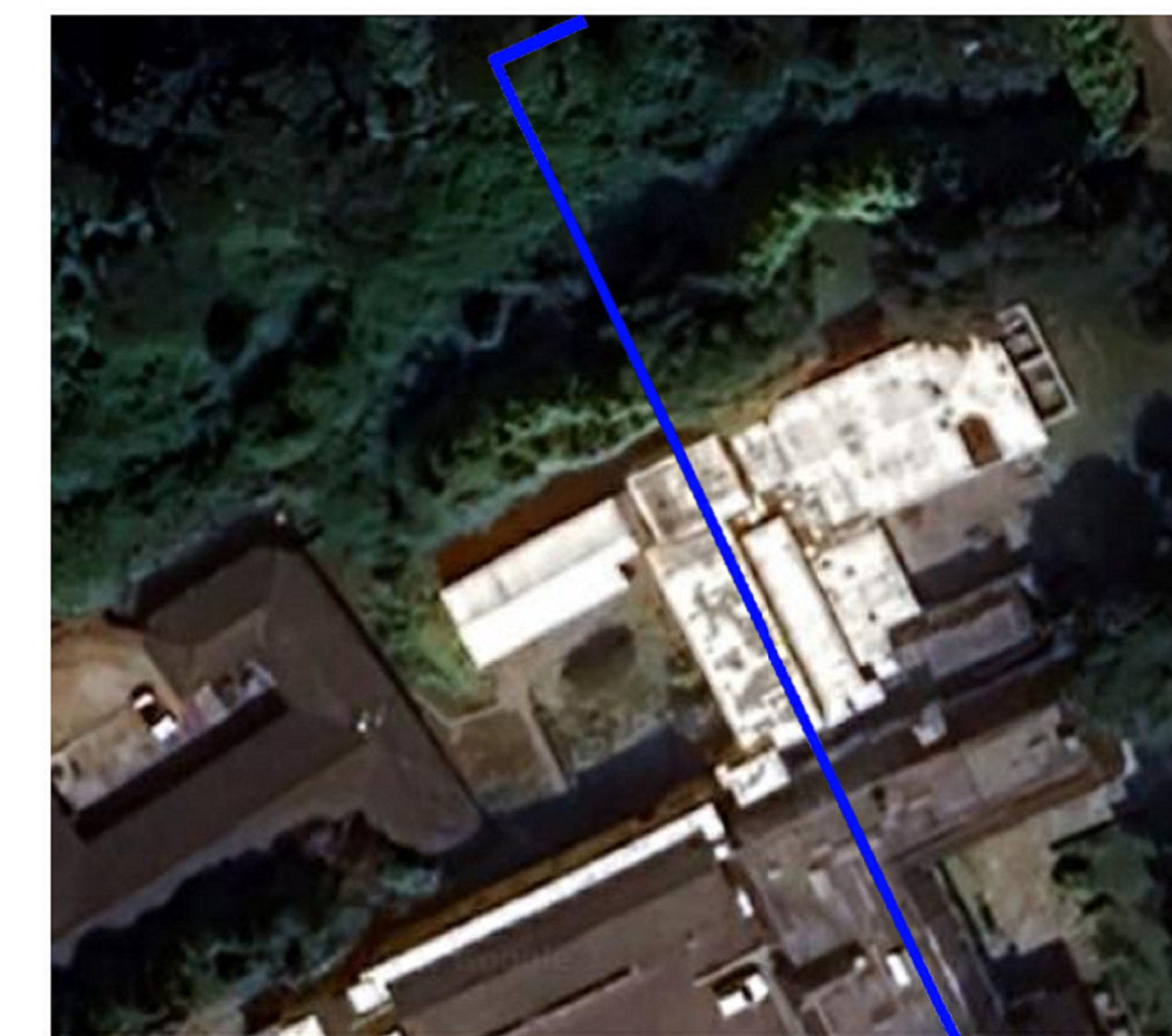

Existing aerial image: boundary section 3



Proposed aerial image: boundary section 3

Notes
Do not scale from this document, unless for the purposes of planning applications where a scale has to be provided. Refer to 'Scaled dimensions only'. All dimensions to be checked on site prior to construction. Report all discrepancies or ambiguities to the Document Originator immediately. This document is to be read in conjunction with relevant documents, drawings and standards.

Key Plan

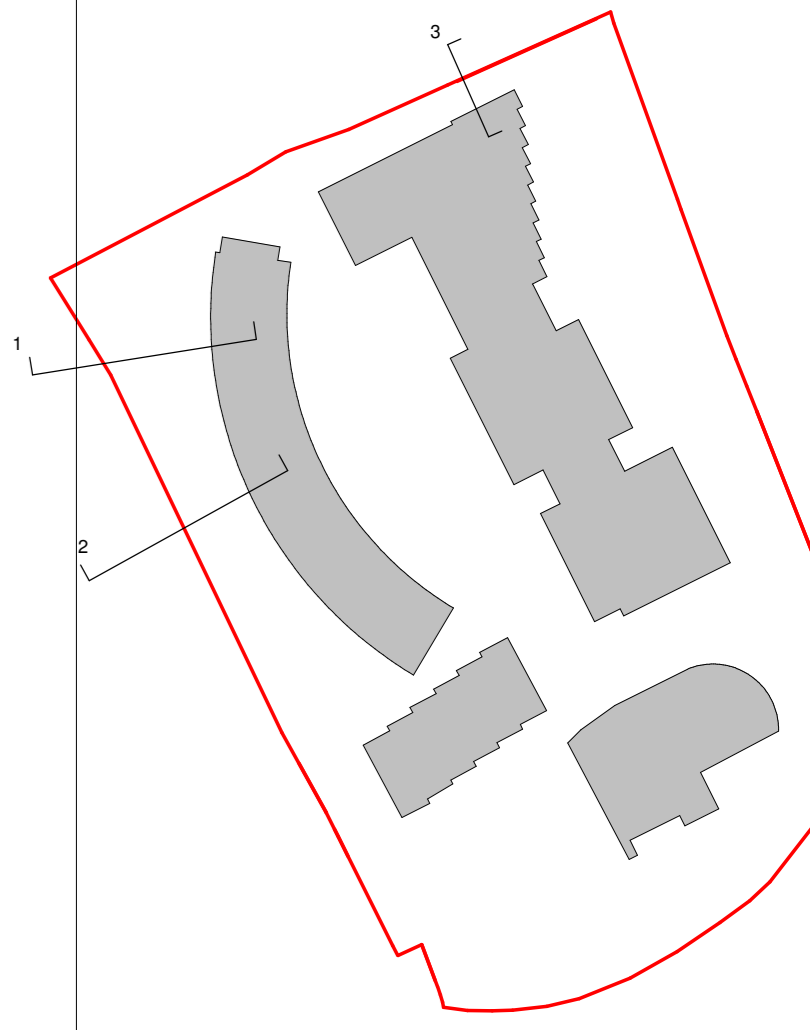

Existing
Proposed

NB. Trees in foreground shown only

Rev	Date	Notes	Drawn	Checked
P01	19/11/24	First Issue	GCT	MAG

SCALE 1:1000

Document Originator
AWW
London 106 Watton Street, B51 3DB 020 7140 8000
Plymouth East Quay House, PL4 8HQ 01752 201 2562
Bristol (print + scan, 48-50 Baldwin Street, BS1 1QB 0117 933 2535
RIBA Chartered Practice www.aww-uk.com

Client
Kingfisher Resorts Studland Ltd

AWW Project Number 4561 Project Stage RIBA Stage 3

Project Title
Kings House Studland

The Proposed Boundary Sections / existing overlaid

Scale	Doc	Doc	Doc	Doc	Doc	Doc	Doc	Doc	Doc
As	SI	SI	SI	SI	SI	SI	SI	SI	SI
indicated	SI	SI	SI	SI	SI	SI	SI	SI	SI
4561	AWW	SI	ZZ	DR	A	SK22	P01		